

MORTGAGE INSPECTION
of

5. The land referred to in this policy is located in the County of Walworth
State of Wisconsin and described as follows:

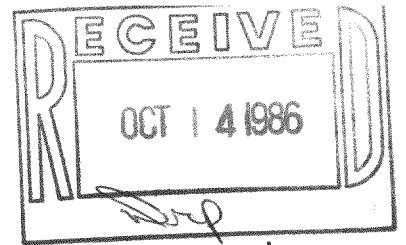

A parcel of land located in the SE 1/4 of Section 29, T2N, R16E, Walworth County, Wisconsin, described as follows, to-wit: Beginning at the SW corner of Lot 4 of the Re-Subdivision of Lots 1 and 3 of Glen Eyrie; thence N 0° 01' E along the W line of said Lot 4 162.00 feet; thence N 89° 59' W 92.13 feet to the E line of Willow Point Drive; thence S 0° 02' W along said E line 162.00 feet; thence S 89° 59' E 92.17 feet to the place of beginning.

Also Lot 4, Resubdivision of Lots 1 and 3 of Glen Eyrie Subdivision, Town of Delavan, Walworth County, Wisconsin.

(Tax Key No's FGE 0004 and FD 29 00022D)

Prepared for: Hopkins Savings & Loan
37 E. Milwaukee Avenue
Fort Atkinson, WI. 53538

Jensen Surveying & Mapping S.C.
45 S. Wisconsin St. P.O. Box 322
Elkhorn, Wisconsin. 53121
(414) 723-3434

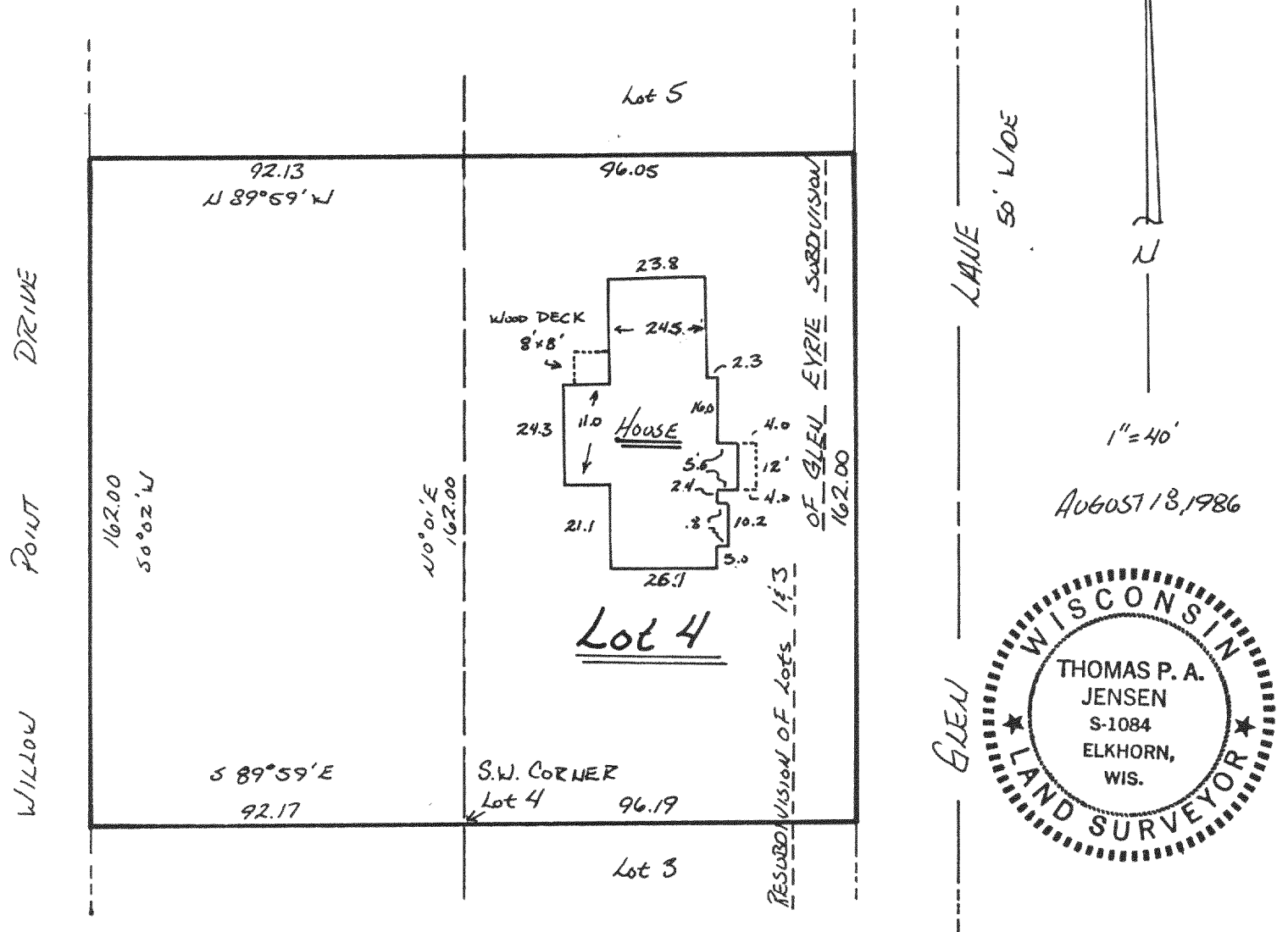

NOTE: In accordance with A-E 5.01 (1)(b) this inspection has been exempted in writing by Hopkins Savings & Loan from the requirements of A-E 5.01 Minimum Standards for Property Surveys. Lot dimensions are shown as recorded on the legal description or subdivision plat. These dimensions were not necessarily verified in the field and no lot stakes were set in the course of this inspection. The Legal Description is shown as previously recorded or as provided by the person ordering this inspection. This inspection does not constitute a complete property survey and cannot be relied on as such.

CERTIFICATION:

I certify that the property described hereon has been inspected under my responsible direction and supervision and that the above map is an accurate representation of the size and location of the property and the location and dimensions of all visible structural improvements, if any.

Thomas P.A. Jensen S-1084

216-877
1986.010X